

EARLY-ENTRIES CLOSE @ FTS's Address THURSDAY 6:00P – Sept 11, 2008

After which time entries will be accepted only as day of trial entries.

Day of Trial Entries close @ the FTS's Desk – 7:29a day of trial

PREMIUM LIST



**ASFA ALL BREED LURE FIELD TRIAL – ASFA REGION 4
SATURDAY – SEPTEMBER 13, 2008
SUNDAY – SEPTEMBER 14, 2008**

Permission has been granted by the American Sighthound Field Association
for the holding of these events under ASFA Rules and Regulations
Denise Como, Chairman ASFA Scheduling Committee

WINDYGLEN RANCH

8569 Lake West Road, Boswell, Oklahoma 74727

Early-Entries: **\$18.00** first hound
 \$12.00 each hound
 thereafter w/same owner
 in same household

Day of Trial-Entries: **\$22.00** for each hound

FIRST TIME ENTERED DOGS MUST HAVE A COPY OF THEIR REGISTRATION PAPERS
(EXCEPT NGA GREYHOUNDS)

Make checks payable to GIT

Trial Secretary
Victor Whitlock – 2267 CR 406 – McKinney, TX 75071
Cell: 214.616.0918

For an additional fee of \$3.00, you may submit entries electronically.

Send your payment via your PayPal account to paypal@gazehoundstexas.org E-mail your completed (and hand-signed) entry forms as a Word.Doc or PDF to: imawhippet@yahoo.com - along with a copy of your PayPal e-mail receipt.

GIT

OFFICERS

Victor Whitlock *President* Cindy Sisson *Secretary*
 Earl McNamee *Vice President* Teri Dickinson *Treasurer*

JUDGES

Christie Beetz P O Box 1371 Hollister, CA 95024
 Dana Jensen Moran 2267 CR 406 McKinney, TX 75071
 Don Papin 8569 Lake West Rd Boswell, OK 74727

SATURDAY – SEPT 13, 2008

	A	AZ	BA	B	G	IB	IW	IG	P	S	SL	RR	SD	W	LTD
BEETZ	X	X	X	X	X	X	X	X	X	X	X	X	X	X	X
PAPIN	--	X	X	X	--	X	X	--	X	X	X	X	X	--	X

SUNDAY – SEPT 14, 2008

	A	AZ	BA	B	G	IB	IW	IG	P	S	SL	RR	SD	W	LTD
BEETZ	X	X	X	X	X	X	X	X	X	X	X	X	X	X	X
JENSEN	X	--	--	--	X	--	--	X	--	--	--	--	--	X	--
PAPIN		X	X	X	--	X	X	--	X	X	X	X	X	--	X

- Afghans, Greyhounds, Italian Greyhounds and Whippets will have a single judge on Saturday only

FIELD COMMITTEE

Field Chairman Dana Jensen Moran
imawhippet@yahoo.com

Field Secretary Victor Whitlock
Gryffyn@Borzoi.cc

Huntmasters Sally Papin
 Susan Jensen
 Victor Whitlock

Lure Operators Scott Hurlbert
 Victor Whitlock
 Don Papin

Field Clerks Erin Morgan
 Susan Jensen

RIBBONS AND TROPHIES

First Place Blue NBQ Green
 Second Place Red Best of Breed Purple/Gold
 Third Place Yellow Best in Field Red/White/Blue
 Fourth Place White

GIT

Time of Roll Call will be 7:30a
INSPECTION WILL IMMEDIATELY FOLLOW ROLL CALL

Trial hours are 6:45a until trial completion
All hounds will be checked for breed disqualifications

*** All hounds to be inspected for entry in the trial(s) must be presented WITHOUT TAPE, BANDAGES or WRAPPING on the toes, feet, or legs. Moreover, hound may not wear weather coverings such as pajamas, coats or winter blankets ***

*** Field Committee Members and Volunteer Trial Workers may have Their hounds inspected prior to 7:30a by the full inspection committee ***

ELIGIBLE BREEDS AND REGISTRY

Only purebred Afghan Hounds, Azawakhs, Basenjis, Borzoi, Greyhounds, Ibizan Hounds, Irish Wolfhounds, Italian Greyhounds, Pharaoh Hounds, Rhodesian Ridgebacks, Salukis, Scottish Deerhounds, Sloughis and Whippets may be entered in the regular stakes. All entries shall be individually registered with the American Kennel Club, The National Greyhound Association, the Federation Cynologique Interationale, an ASFA-recognized foreign or ASFA board approved registry, or possess a Critique Registration Number (CRN) from the Society for the Perpetuation of the Desert-Bred Saluki (SPDBS). Limited/Provisional breed entries must be individually registered with the appropriate registry. Currently, Cirneco Dell'Etnas, Chart Polskis, Galgos Espanol, Peruvian Inca Orchids, Magyar Agars and Portugese Podengos are eligible for entry.

- Late, conditional, unsigned, incomplete or unpaid entries will not be accepted
- Early-Entries will not be acknowledged by mail; Entries will be acknowledged by e-mail if requested and if an e-mail address is provided
- Early-entry fees submitted and accepted with early-entries will be refunded in full if the withdrawal of said entries is requested by the hound's owner or agent prior to the closing deadline for early-entries. Requests may be made by time-stamped email to the FTS or by direct contact (phone or in person) with the FTS. No refunds for early-entry fees will be returned after the closing of early-entries unless the entered hound upon inspection is lame or in season
- Hounds may enter the SINGLES stake without having ASFA certification, but must provide a copy of their official registration papers.
- Hounds entering the SINGLES stake may compete with breed disqualifications**

STAKES OFFERED

Open Stake	Any eligible sighthound one year of age or older on the day of the trial having met ASFA certification requirements, excluding ASFA Field Champions of record
Field Champion Stake	Any ASFA Field Champion
Veteran Stake	Any eligible hound, having met ASFA certification requirements, whose age exceeds six years except Irish Wolfhounds whose age shall exceed five years and Rhodesian Ridgebacks and Whippets whose age shall exceed seven years
Limited Stake	Any eligible Sighthound of a Limited or Provisional stake breed that has met certification requirements
Best in Field	Will be <u>NOT</u> be offered either day

NOTICES

- ALL PERSONS MUST **CLEAN UP AFTER THEIR HOUNDS**. WindyGlen Ranch and our fellow competitors deserve our respect. If your hound makes a mess, you MUST clean it up. *Please report violations to the Field Chair*
- A **penalty of \$5.00** will be assessed for any loose hounds not competing in the course in progress
- A **return check fee of \$35.00** will be assessed for any check(s) returned for insufficient funds
- Persons exhibiting conduct detrimental to ASFA/GIT/any hound(s)/other person(s) will be asked to leave the trial site
- GIT and Windyglen Ranch assume no liability for injury to any person or dog before, during or after these trials
- This event site has permanent restroom facilities. Water for your hounds also is available. Please bring your own shade and/or shelter

GENERAL INFORMATION

- All entries must be one year of age or older on the day of the trial
- Day-of-trial-entry fees submitted and accepted with day-of-trial-entries will be refunded in full if the withdrawal of said entries is requested by the hound's owner or agent prior to the closing deadline for day-of-trial-entries. Requests must be made in person to the FTS. No refunds for day-of-trial-entry fees will be returned after the closing of day-of-trial-entries unless the entered hound upon inspection is lame or in season
- Substitutions may be made for hounds lame or in season **at the time of roll call**
- Entries shall be refused for First Time Entered Hounds entering Open, Veteran or Limited Stakes that do not have a copy of registration papers (NGA Greyhounds excepted) to accompany a completed, signed and approved certification form. If a hound has earned a title that waives the certification requirement, a copy of that title certificate must accompany the appropriate ASFA form of waiver
- Stakes will be split if 20 or more entries are present in any one stake at the time of the draw
- The SPLITTING of FLIGHTS (as applicable) will be performed each trial day at the FTS Desk upon the closing of entries
- Bitches in season, hounds with breed disqualifications, and lame hounds will be excused
- All hounds will run twice, in trios if possible, or braces, unless excused, dismissed or disqualified
- Monorchid, cryptorchid, spayed, or neutered hounds may be entered
- Hounds not present at the time of Roll Call will be scratched and entry fees will not be refunded
- Electrical-powered, continuous loop lure machine will be used with back-up equipment available
- The lure will consist of light and/or dark colored plastic and/or fur.
- Muzzles are not required; it is the responsibility of the owners to determine if their hound should be muzzled
- Certifications will be offered as time allows. A \$8 fee will apply.
- Fun Runs or Practice Runs will be offered on Sunday only and as time, equipment condition and daylight allow. Please sign up at the FTS desk. These runs will begin after the completion of the trial and certification runs (afternoon or late afternoon). Each run, \$5.00.

LUNCH PLANS

GIT will be offering home-grilled hot dogs, buns, and chips for lunch on Saturday only. The cost is \$5 per person. Appropriate dressings and condiments will be available.

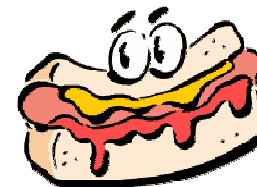

COME RUN

THE ANTICIPATED

2009 I.I. COURSE PLANS

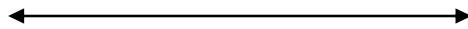

These trials will utilize the anticipated course plans for the 2009 ASFA I.I. Our intention is to "test" the functionality, fairness and overall quality of these designs so that we can ensure the best courses possible on dual fields at the International Invitational on May 2-3, 2009.

Both of the proposed I.I. course plans are in excess of 900 yards. Because the weather in September tends to be hot, and because this month is the first of our Region IV coursing season, GIT will not use the I.I. plans for both preliminary and final runs. The I.I. plans will be utilized for prelims only each day and an alternate, shorter course will be utilized for finals. Any run-offs will occur on the "finals" field and course direction will be at the judges' discretion.

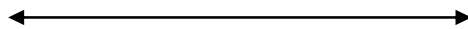

Come out and experience first hand the planning of and preparation for this major event. Your feedback is welcome.



Saturday **PRELIMINARY** Course Plan 1065 Yards
 Saturday **FINALS** Course Plan 740 yards
 Best in Field will NOT be offered

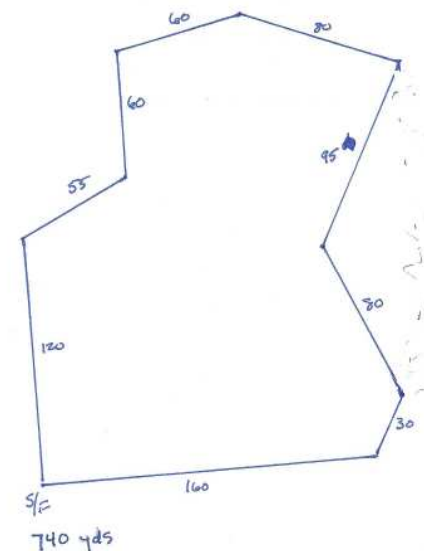
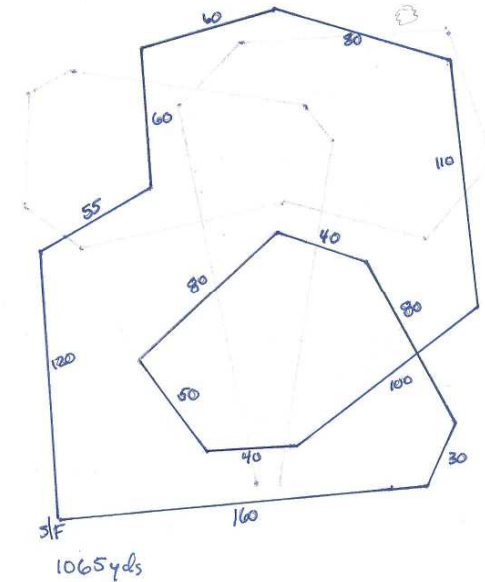

GIT

Sunday **PRELIMINARY** Course Plan 935 Yards

Sunday **FINALS** Course Plan 625 Yards

Best in Field will NOT be offered

GIT reserves the right to alter the course plan as required by weather and/or field conditions on the day of the trial.

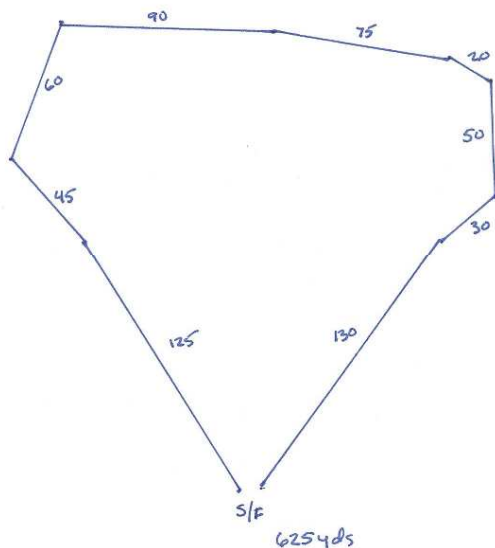
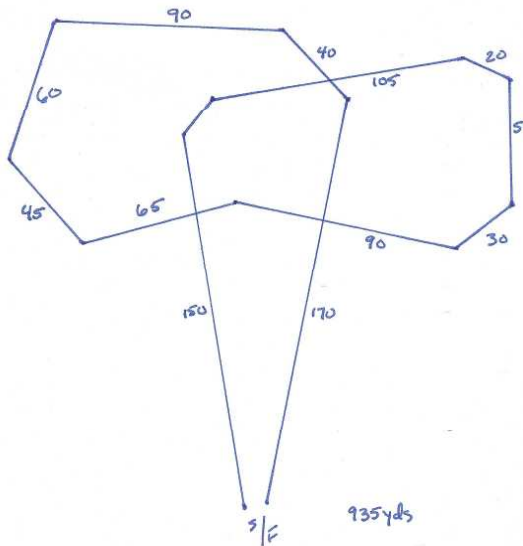

"ALL SKATE" COURSING

From Gazeounds in Texas

Do you have a dog that loves to chase the bunny, but he isn't a Sighthound? Or do you have a Sighthound that is a born lure courser despite his breed disqualification(s)?

Then we invite you to enter your dog in the GIT "ALL SKATE" Coursing Competition

SATURDAY – SEPTEMBER 13

This GIT sponsored competition will be run just like the ASFA Singles Stake. Individual competitors will run alone in a preliminary and final run. These dogs will be judged according to ASFA's five categories: enthusiasm, follow, speed, agility and endurance and their scores recorded for placement.

The top five scores will be recognized as first, second, third, fourth and fifth place, and the dogs earning those scores will receive prizes for their accomplishments.

So bring your beagles, poodles, border collies, boxers; your 24" Whippets, ridgeless Rhodies, and your red and white Pharaohs; if it runs and it looks like a dog, bring it. We invite any breed, any dog for this special, fun-filled adventure.

EVENT ENTRY FEE: \$10.00 per dog
ENTRIES CLOSE: 11:00a SATURDAY – SEPT 13, 2008
START TIME: IMMEDIATELY FOLLOWING
THE ASFA TRIAL RIBBONS
CEREMONY

WHERE'S YOUR FAN?

If you are hot on ASFA Coursing, then you have to have a FAN.

Field Advisory News:

Jackie Nivison, editor

faneditor@asfa.org

4 N Howell Street Suite 200

Hillsdale, MI 49242

(517) 437-0404 phone

\$36.00 / Year (4 issues)/ First Class Mail
\$68.00 / 2 Years (8 issues)/First Class Mail
\$15.00 / Single Copy

HOTELS AND LODGING

WindyGlen Ranch is located remotely in Boswell, OK and the nearest lodging is approximately 20-40 minutes from the coursing site. You may wish to stay in September at the "host" hotel selected for the 2009 I.I. event::

Village Inn
610 W Jackson St
Hugo, OK 74743
(580) 326-3333
www.villageinn.citymax.com

Durant is West of Boswell, and while at a greater distance to the coursing site, it offers more commercial lodging facilities including the Holiday Inn Express (580) 924-8881. \$35/2-nights. Contact Don Papin (580) 317-7418

RECREATIONAL VEHICLES and OVERNIGHT CAMPING

WindyGlen Ranch offers as many as (16) RV electrical/water hook-up sites to its overnight camping guests. RV overnight fees are \$35 for 2-nights.

Tent Campers wishing to utilize electrical hook ups are asked for a \$10 weekend fee.

DIRECTIONS

From Hwy 70 East or West, take 109 SOUTH from the city of Boswell. Travel 5 miles to Road E2110 and turn RIGHT, go one mile. Turn Left – this becomes Lake West Rd (the only left off of E2110). Travel 3.7 miles to WindyGlen Ranch on the LEFT. The track is visible from the road.

VETERINARIAN ON CALL

Boswell Animal Care
DR. STANNA POPE, DVM
Route 1 Box 5040
Boswell OK 74727
580.566.9990 or 580.298.3073

From WindyGlen Ranch, return to Hwy 70 in the town of Boswell, go WEST for (3) miles on Hwy 70 to dirt road 3990. Turn NORTH (right) and travel 1.25 miles to the Clinic. Look for large, red directional signs for the Boswell Animal Care Clinic.

FOR MORE INFORMATION

Contact Dana Jensen Moran at (214) 616-0918 or imawhippet@yahoo.com

**AMERICAN SIGHTHOUND FIELD ASSOCIATION
HOUND CERTIFICATION**

Rule effective October 1, 1994: Ch. V, Sec. 4 (a) OPEN STAKE: *To be eligible to enter the open stake, a hound must have been certified by a licensed judge within the year preceding the closing date for the entry or have previously competed in the Open Stake.* This eligibility requirement also applies to a hound entered in the Limited or Veteran Stake, which has not competed in Open previously. Please complete this portion of this form and attach it to the entry form for the hound's first entry, including an entry for a Fun Trial.

Registered Name of Hound: _____

Registration Number: _____ Breed: _____

Registered Owner's Name: _____

I hereby certify that on (date) _____, the above named hound completed a lure course of at least 500 yards, running with another hound of the same breed (or another breed with a similar running style). During the course the above named hound showed no inclination to interfere with the other hound. I further certify that I am a licensed judge for the ASFA.

Name of Licensed Judge: _____

Signature: _____ Date: _____

I hereby certify that the hound running in the certification course is the hound identified above and that information provided on this form is true and correct.

Signature: _____ Date: _____

Owner or Authorized Agent of Hound

This certification form must be attached to the entry form the first time this hound is entered in an open, limited, or veteran stake. Any hound entered in open, limited, or veteran (as a first time entered hound), which has not been certified, shall be declared ineligible by the records coordinator and shall forfeit any points and placements awarded.

PLEASE RETAIN A COPY FOR YOUR RECORDS.

**AMERICAN SIGHTHOUND FIELD ASSOCIATION
HOUND CERTIFICATION WAIVER**

Waiver of Requirement: *This requirement will be waived for a hound that has earned a lure coursing or racing title from another recognized organization, if such title requires competition, and if a waiver for such title has been approved by the ASFA, or a CKC Hound Certification Form. If your hound qualifies for a waiver, complete this portion of this form and attach it to your entry form. Proof of waivers must accompany this certification form.*

Registered Name of Hound: _____

Registration Number: _____ Breed: _____

Registered Owner's Name: _____

CKC: FCH FCHX **CWA:** ARX TRP SRA DPC

AKC: FC SC **LGRA:** GRC **NAWRA:** RCH SR

WRA: CR WRCH **NOTRA:** ORC OTR SORC SOR

Hound Certification previously submitted.

I hereby certify that the hound identified above has completed the requirements for the title indicated above (or that the required Certification was previously submitted) and that the information provided on this form is true and correct.

Signature: _____ Date: _____

Owner or Authorized Agent of Hound

OFFICIAL AMERICAN SIGHTHOUND FIELD ASSOCIATION ENTRY FORM
Gazehounds In Texas
SATURDAY – SEPTEMBER 13, 2008

Early-Entries close 6:00p @ FTS's Address – 09/11/2008
 Day of Trial Entries close @ the FTS Desk @ 7:29a

Early-Entries \$18.00 for first hound/ \$12.00 for each thereafter w/same owner & house
 Day of Trial Entries: \$22.00 per hound

Make checks payable to GIT

Trial Secretary – Victor Whitlock 2267 CR 406, McKinney, Texas 75071-4341

Fee Paid _____ The Field Secretary cannot accept conditional, unsigned, incomplete or unpaid entries; please check your completed entry carefully.

Breed:	Call Name:		
Registered Name of Hound:			
Stake: <input type="checkbox"/> Open <input type="checkbox"/> FCH <input type="checkbox"/> Veteran <input type="checkbox"/> Single <input type="checkbox"/> Limited	Additional Stakes: <input type="checkbox"/> Kennel <input type="checkbox"/> Breeder		
Registration Number: (circle one) AKC Reg. # AKC ILP/PAL: NGA #: Critique Registration #: Foreign Reg. # & Country: Pending: UKC Reg. #			
<input type="checkbox"/> If possible, please separate my hounds	Date of Birth:	Sex: <input type="checkbox"/> Dog <input type="checkbox"/> Bitch	
Name of actual owner(s):			
Address:		Phone:	
City:	State:	Zip:	
E-mail (Optional)		(Optional) Region of Residence:	
<input type="checkbox"/> Check if this is the first ASFA trial for this hound. Attach a Hound Certification or waiver if entered in Open, Veterans, Limited.			
<input type="checkbox"/> Check if this is a first-time entry, a copy of the official Registration of this hound must accompany this entry unless NGA.			
<input type="checkbox"/> Check if any information has changed since the last ASFA trial entry. Regarding _____			
<input type="checkbox"/> Check if this hound has been dismissed within the last 6 trials entered. Must be marked in order to qualify for a "clean" trial requirement.			

I CERTIFY that I am the actual owner of this dog, or that I am the duly authorized agent of the actual owner whose name I have entered above. In consideration of the acceptance of this entry and the opportunity to have this dog judged and to win prize money, ribbons, or trophies, I (we) agree to abide by the rules and regulations of the American Sighthound Field Association in effect at the time of this lure field trial, and by any additional rules and regulations appearing in the premium list for this lure field trial. I (we) agree that the club holding this lure field trial has the right to refuse this entry for cause, which the club shall deem to be sufficient. I (we) agree to hold this club, its members, directors, governors, officers, agents or other functionaries, any employees of the aforementioned parties and the owner(s) of the trial premises or grounds harmless from any claim for loss or injury which may be alleged to have been caused directly or indirectly to any person or thing by the act of this dog while in or upon the lure field trial premises or grounds or near any entrance thereto and I (we) personally assume all responsibility and liability for any such claim, and I (we) further agree to hold the aforementioned parties harmless from any claim loss of this dog by disappearance, theft damage or injury be caused or alleged to be caused by the negligence of the club or any of the aforementioned parties or by the negligence of any person or any other cause or causes. I (we) certify and represent that the dog entered is not a hazard to person or other dogs. This entry is submitted for acceptance of the forgoing representations and agreements

SIGNATURE of owner or his agent
 duly authorized to make this entry _____

AMERICAN SIGHTHOUND FIELD ASSOCIATION
HOUD CERTIFICATION

Rule effective October 1, 1994: Ch. V, Sec. 4 (a) OPEN STAKE: *To be eligible to enter the open stake, a hound must have been certified by a licensed judge within the year preceding the closing date for the entry or have previously competed in the Open Stake.* This eligibility requirement also applies to a hound entered in the Limited or Veteran Stake, which has not competed in Open previously. Please complete this portion of this form and attach it to the entry form for the hound's first entry, including an entry for a Fun Trial.

Registered Name of Hound: _____

Registration Number: _____ Breed: _____

Registered Owner's Name: _____

I hereby certify that on (date) _____, the above named hound completed a lure course of at least 500 yards, running with another hound of the same breed (or another breed with a similar running style). During the course the above named hound showed no inclination to interfere with the other hound. I further certify that I am a licensed judge for the ASFA.

Name of Licensed Judge: _____

Signature: _____ Date: _____

I hereby certify that the hound running in the certification course is the hound identified above and that information provided on this form is true and correct.

Signature: _____ Date: _____

Owner or Authorized Agent of Hound

This certification form must be attached to the entry form the first time this hound is entered in an open, limited, or veteran stake. Any hound entered in open, limited, or veteran (as a first time entered hound), which has not been certified, shall be declared ineligible by the records coordinator and shall forfeit any points and placements awarded.

PLEASE RETAIN A COPY FOR YOUR RECORDS.

AMERICAN SIGHTHOUND FIELD ASSOCIATION
HOUD CERTIFICATION WAIVER

Waiver of Requirement: *This requirement will be waived for a hound that has earned a lure coursing or racing title from another recognized organization, if such title requires competition, and if a waiver for such title has been approved by the ASFA, or a KKC Hound Certification Form. If your hound qualifies for a waiver, complete this portion of this form and attach it to your entry form. Proof of waivers must accompany this certification form.*

Registered Name of Hound: _____

Registration Number: _____ Breed: _____

Registered Owner's Name: _____

CKC: FCH FCHX **CWA:** ARX TRP SRA DPC

AKC: FC SC **LGRA:** GRC **NAWRA:** RCH SR

WRA: CR WRCH **NOTRA:** ORC OTR SORC SOR

Hound Certification previously submitted.

I hereby certify that the hound identified above has completed the requirements for the title indicated above (or that the required Certification was previously submitted) and that the information provided on this form is true and correct.

Signature: _____ Date: _____

Owner or Authorized Agent of Hound

OFFICIAL AMERICAN SIGHTHOUND FIELD ASSOCIATION ENTRY FORM
Gazehounds In Texas
SUNDAY – SEPTEMBER 14, 2008

Early-Entries close 6:00p @ FTS's Address – 09/11/2008
 Day of Trial Entries close @ the FTS Desk @ 7:29a

Early-Entries \$18.00 for first hound/ \$12.00 for each thereafter w/same owner & house
 Day of Trial Entries: \$22.00 per hound

Make checks payable to GIT

Trial Secretary – Victor Whitlock 2267 CR 406, McKinney, Texas 75071-4341

Fee Paid _____ The Field Secretary cannot accept conditional, unsigned, incomplete or unpaid entries; please check your completed entry carefully.

Breed:	Call Name:		
Registered Name of Hound:			
Stake:	Additional Stakes: <input type="checkbox"/> Kennel <input type="checkbox"/> Breeder		
<input type="checkbox"/> Open <input type="checkbox"/> FCH <input type="checkbox"/> Veteran <input type="checkbox"/> Single <input type="checkbox"/> Limited			
Registration Number: (circle one)			
AKC Reg. # AKC ILP/PAL: NGA #: Critique Registration #: Foreign Reg. # & Country: Pending: UKC Reg. #			
<input type="checkbox"/> If possible, please separate my hounds	Date of Birth:	Sex: <input type="checkbox"/> Dog <input type="checkbox"/> Bitch	
Name of actual owner(s):			
Address:		Phone:	
City:	State:	Zip:	
E-mail (Optional)		(Optional) Region of Residence:	
<input type="checkbox"/> Check if this is the first ASFA trial for this hound. Attach a Hound Certification or waiver if entered in Open, Veterans, Limited.			
<input type="checkbox"/> Check if this is a first-time entry, a copy of the official Registration of this hound must accompany this entry unless NGA.			
<input type="checkbox"/> Check if any information has changed since the last ASFA trial entry. Regarding _____			
<input type="checkbox"/> Check if this hound has been dismissed within the last 6 trials entered. Must be marked in order to qualify for a "clean" trial requirement.			

I CERTIFY that I am the actual owner of this dog, or that I am the duly authorized agent of the actual owner whose name I have entered above. In consideration of the acceptance of this entry and the opportunity to have this dog judged and to win prize money, ribbons, or trophies, I (we) agree to abide by the rules and regulations of the American Sighthound Field Association in effect at the time of this lure field trial, and by any additional rules and regulations appearing in the premium list for this lure field trial. I (we) agree that the club holding this lure field trial has the right to refuse this entry for cause, which the club shall deem to be sufficient. I (we) agree to hold this club, its members, directors, governors, officers, agents or other functionaries, any employees of the aforementioned parties and the owner(s) of the trial premises or grounds harmless from any claim for loss or injury which may be alleged to have been caused directly or indirectly to any person or thing by the act of this dog while in or upon the lure field trial premises or grounds or near any entrance thereto and I (we) personally assume all responsibility and liability for any such claim, and I (we) further agree to hold the aforementioned parties harmless from any claim loss of this dog by disappearance, theft damage or injury be caused or alleged to be caused by the negligence of the club or any of the aforementioned parties or by the negligence of any person or any other cause or causes. I (we) certify and represent that the dog entered is not a hazard to person or other dogs. This entry is submitted for acceptance of the forgoing representations and agreements

SIGNATURE of owner or his agent
 duly authorized to make this entry _____

Gazehounds in Texas

Entries close 11:00a on SATURDAY September 13, 2008

EVENT ENTRY FEE: \$10.00

Event Secretary – Dana Jensen Moran 2267 CR 406, Texas 75071-4341

Make checks payable to GIT

THE OFFICIALLY UNOFFICIAL "ALL SKATE" COURSING COMPETITION
ENTRY FORM

Breed (if you know it):	Call Name (surely you know this):	
Most notable personality trait of this dog:		
<input type="checkbox"/> Check if this is the first time you, the owner, has seen a lure course	Has he/she chased the lure before this event?	
<input type="checkbox"/> Check if this is a first time your dog has seen a lure course		
Additional (Want to tell us anything else?)		
The following is still about the dog, not the owner....	Date of Birth:	Gender:
Name of actual owner(s):		
Address:		Phone:
City:	State:	Zip:
E-mail (Optional)		

AGREEMENT

I certify that I am the actual owner of the dog, or that I am the duly authorized agent of the actual owner whose name I have entered above. In consideration of the acceptance of this entry, I (we) agree to abide by the rules and regulations of Gazehounds in Texas in effect at the time of this event, and any additional rules and regulations appearing in the premium list of this event and entry form and any decision made in accord with them. I (we) agree that the club holding this event has the right to refuse this entry for cause which the club shall deem sufficient. In consideration of the acceptance of this entry and of the holding of this event and of the opportunity to have the dog judged and to win prizes, ribbons, or trophies, I (we) agree to hold the WindyGlen Ranch, the event-giving club, their members, directors, governors, officers, agents, superintendents or event secretary and the owner and/or lessor of the premises and any provider of services that are necessary to hold this event and any employees or volunteers of the aforementioned parties, and any GIT judge, judging at this event, harmless from any claim for loss or injury which may be alleged to have been caused directly or indirectly to any person or thing by the act of this dog while in or about the event premises or grounds or near any entrance thereto, and I (we) personally assume all responsibility and liability for any such claim; and I (we) further agree to hold the aforementioned parties harmless from any claim for loss, injury or damage to this dog. Additionally, I (we) hereby assume the sole responsibility for and agree to indemnify, defend and save the aforementioned parties harmless from any and all loss and expense (including legal fees) by reason of the liability imposed by law upon any of the aforementioned parties for damage because of bodily injuries, including death at any time resulting there from, sustained by any person or persons, including myself (ourselves), or on account of damage to property, arising out of or in consequence of my (our) participation in this event, however such, injuries, death or caused, and whether or not the same may have been caused or may be alleged to have been caused by the negligence of the aforementioned parties or any of their employees, agents, or any other persons. **I (WE) AGREE THAT ANY CAUSE OF ACTION, CONTROVERSY OR CLAIM ARISING OUT OF OR RELATED TO THE ENTRY, EXHIBITION OR ATTENDANCE AT THE EVENT BETWEEN THE EVENT GIVING CLUB AND MYSELF (OURSELVES) OR AS TO THE CONSTRUCTION, INTERPRETATION AND EFFECT OF THIS AGREEMENT SHALL BE SETTLED BY ARBITRATION PURSUANT TO THE APPLICABLE** property damage may be **RULES OF THE AMERICAN ARBITRATION ASSOCIATION.**

SIGNATURE of owner or his agent
 duly authorized to make this entry _____

- Check if you would like to know more about the ASFA and/or lure coursing
- Check if you would like to know more about GIT or WindyGlen Ranch